

VICINITY MAP
N.T.S.

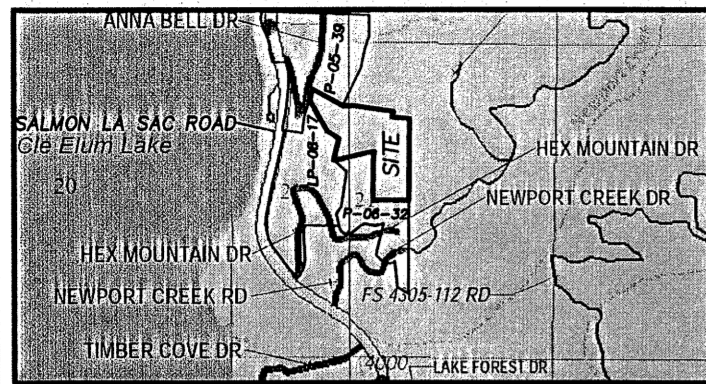

SASSE RIDGE PLAT

A PORTION OF THE WEST 1/2 OF SECTION 21, TOWNSHIP 21 NORTH, RANGE 14 EAST, W.M. KITITAS COUNTY, STATE OF WASHINGTON

LP-11-XX

APPROVALS

KITITAS COUNTY DEPARTMENT OF PUBLIC WORKS
EXAMINED AND APPROVED THIS _____ DAY OF _____ A.D., 20____

KITITAS COUNTY ENGINEER

KITITAS COUNTY HEALTH DEPARTMENT
I HEREBY CERTIFY THAT THE SASSE RIDGE PLAT HAS BEEN EXAMINED BY ME AND I FIND THAT THE SEWAGE AND WATER SYSTEM HEREIN SHOWN DOES MEET AND COMPLY WITH ALL REQUIREMENTS OF THE COUNTY HEALTH DEPARTMENT.
DATED THIS _____ DAY OF _____ A.D., 20____

KITITAS COUNTY HEALTH OFFICER

CERTIFICATE OF COUNTY PLANNING DIRECTOR
I HEREBY CERTIFY THAT THE SASSE RIDGE PLAT HAS BEEN EXAMINED BY ME AND I FIND THAT IT CONFORMS TO THE COMPREHENSIVE PLAN OF THE KITITAS COUNTY PLANNING COMMISSION.
DATED THIS _____ DAY OF _____ A.D., 20____

KITITAS COUNTY PLANNING DIRECTOR

CERTIFICATE OF KITITAS COUNTY TREASURER
I HEREBY CERTIFY THAT THE TAXES AND ASSESSMENTS ARE PAID FOR THE PRECEDING YEARS AND FOR THIS YEAR IN WHICH THE PLAT IS NOW TO BE FILED. PARCEL NO. 21-14-21000-0016 (20542)
DATED THIS _____ DAY OF _____ A.D., 20____

KITITAS COUNTY TREASURER

CERTIFICATE OF KITITAS COUNTY ASSESSOR
I HEREBY CERTIFY THAT THE SASSE RIDGE PLAT HAS BEEN EXAMINED BY ME AND I FIND THE PROPERTY TO BE IN AN ACCEPTABLE CONDITION FOR PLATTING. PARCEL NO. 21-14-21000-0016 (20542)
DATED THIS _____ DAY OF _____ A.D., 20____

KITITAS COUNTY ASSESSOR

KITITAS COUNTY BOARD OF COMMISSIONERS
EXAMINED AND APPROVED THIS _____ DAY OF _____ A.D., 20____

BOARD OF COUNTY COMMISSIONERS
KITITAS COUNTY, WASHINGTON

BY: _____
CHAIRMAN

ATTEST: _____
CLERK OF THE BOARD

NOTICE: THE APPROVAL OF THIS PLAT IS NOT A GUARANTEE THAT FUTURE PERMITS WILL BE GRANTED.

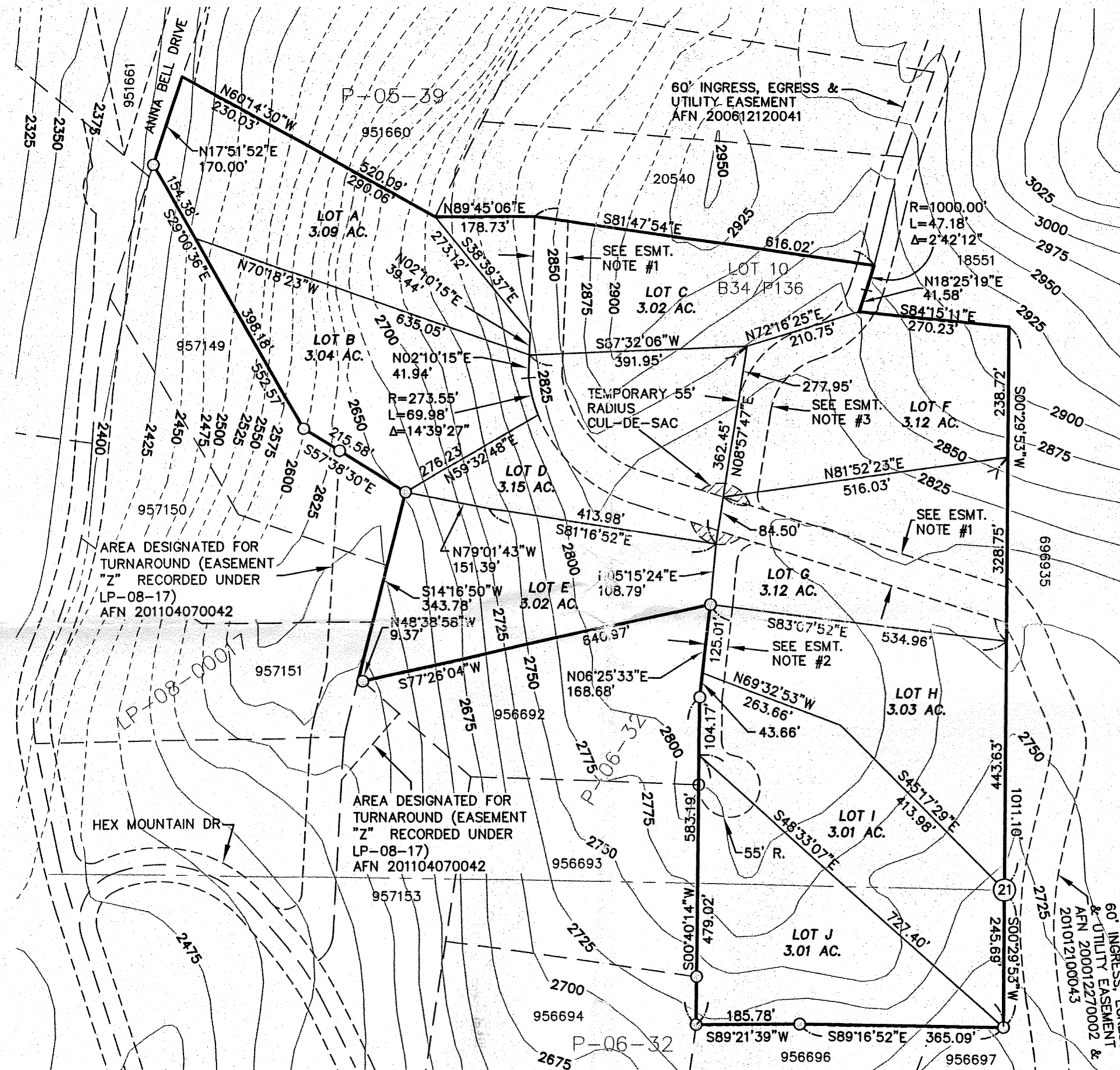

SURVEY NOTES:

1. THE PURPOSE OF THIS DOCUMENT IS TO PLAT LOT 10 OF THAT CERTAIN SURVEY AS RECORDED BY ENCOMPASS ENGINEERING AND SURVEYING IN BOOK 34 OF SURVEYS, PAGE 136, UNDER AUDITOR'S FILE NUMBER 200709100070 TO THE CONFIGURATION SHOWN HEREON.
2. THIS SURVEY WAS PERFORMED USING A TRIMBLE S6 TOTAL STATION. THE CONTROLLING MONUMENTS AND PROPERTY CORNERS SHOWN HEREON WERE LOCATED, STAKED AND CHECKED FROM A CLOSED FIELD TRAVERSE IN EXCESS OF 1:10,000 LINEAR CLOSURE AFTER AZIMUTH ADJUSTMENT.
3. THIS SURVEY DOES NOT PURPORT TO SHOW ALL EASEMENTS OF RECORD OR OTHERWISE.
4. FOR ADDITIONAL SURVEY AND REFERENCE INFORMATION, SEE THE FOLLOWING:
 - BOOK 31 OF SURVEYS, PAGE 89, AFN# 200505200021.
 - BOOK 34 OF SURVEYS, PAGE 136, AFN# 200709100070.
 AND THE SURVEYS REFERENCED THEREON, ALL RECORDS OF KITITAS COUNTY, STATE OF WASHINGTON.

EASEMENT NOTES:

1. EASEMENT "S" - A 60' INGRESS, EGRESS AND UTILITY EASEMENT.
2. EASEMENT "T" - A 40' INGRESS, EGRESS AND UTILITY EASEMENT.
3. EASEMENT "U" - A 60' INGRESS, EGRESS AND UTILITY EASEMENT.

GRAPHIC SCALE

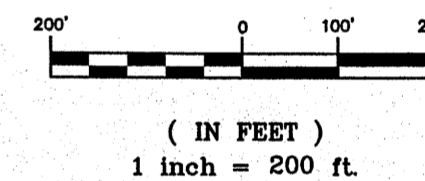

LEGEND

- SET 3/4" IRON ROD & CAP LS# 18092
- FOUND IRON ROD & CAP LS# 18092
- ② CENTER OF SECTION

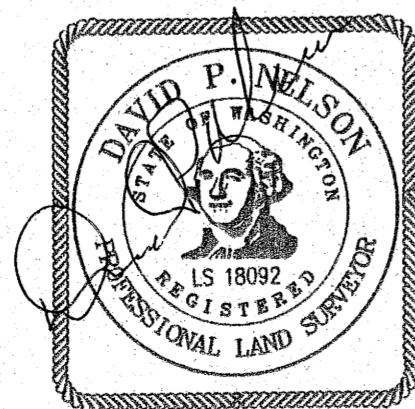
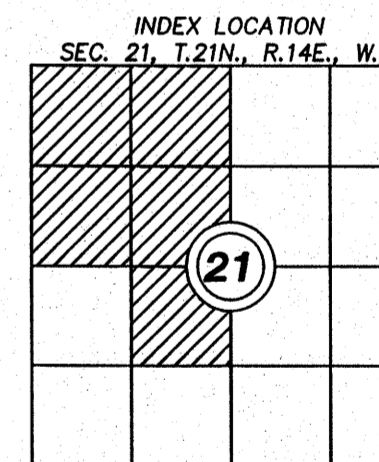

RECORDER'S CERTIFICATE

Filed for record this.....day of 20.....at.....M
in book.....of.....at page.....at the request of
DAVID P. NELSON
Surveyor's Name
.....
County Auditor Deputy County Auditor

SURVEYOR'S CERTIFICATE

This map correctly represents a survey made by me or under my direction in conformance with the requirements of the Survey Recording Act at the request of.....**SASSE RIDGE, LLC**.....
in.....**AUGUST**.....20**11**.....
.....
DAVID P. NELSON DATE
Certificate No.....**18092**.....

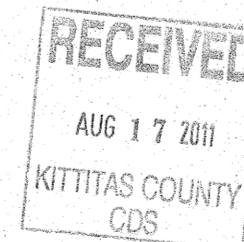

Encompass
ENGINEERING & SURVEYING

Western Washington Division
165 NE Juniper Street, Suite 201 • Issaquah, WA 98027 • Phone: (425) 392-0250 • Fax: (425) 391-3055
Eastern Washington Division
108 East 2nd Street • Cle Elum, WA 98922 • Phone: (509) 674-7433 • Fax: (509) 674-7419

SASSE RIDGE PLAT
A PORTION OF THE WEST 1/2 OF SECTION 21,
TOWNSHIP 21 NORTH, RANGE 14 EAST, W.M.
KITITAS COUNTY, STATE OF WASHINGTON

DWN BY	DATE	JOB NO.
G. WEISER	08/2011	11076
CHKD BY	SCALE	SHEET
D. NELSON	1"=200'	1 OF 2